

DESIGN FOR GATEWAY TO 'HELGALAND'  
 SCALE 3/4" = 1'-0"  
 BENTLEY & MERMAN, Architects  
 LA CROSSE, WIS.

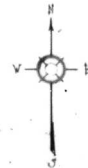
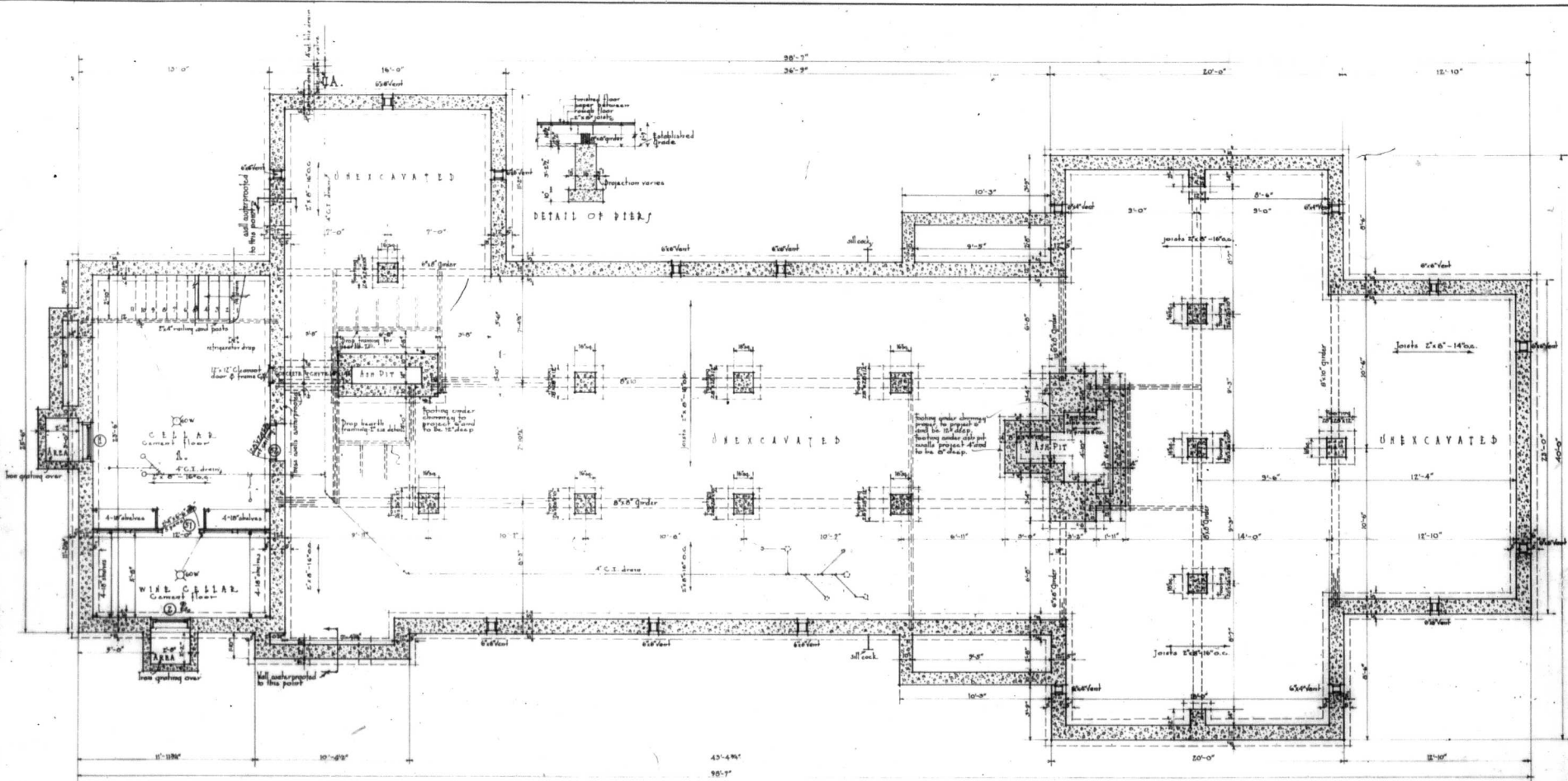

- KEY**
- Indicates concrete
  - Electric light outlets.
  - Switch outlets.

Note - Contractor must verify all measurements of the building.

<b>BUILDING</b> 262	J. M. H. RESIDENCE FOR DR. A. GUNDERSEN, HELIGLAND, IN MINNESOTA.	<b>DRAWING</b> 1
<b>FOUNDATION PLAN</b>		
DATE FEB. 20, 1918.	DENTLEY & MERRIMAN ARCHITECTS, LACROSSE, WIS.	SCALE 1/4" = 1'-0"

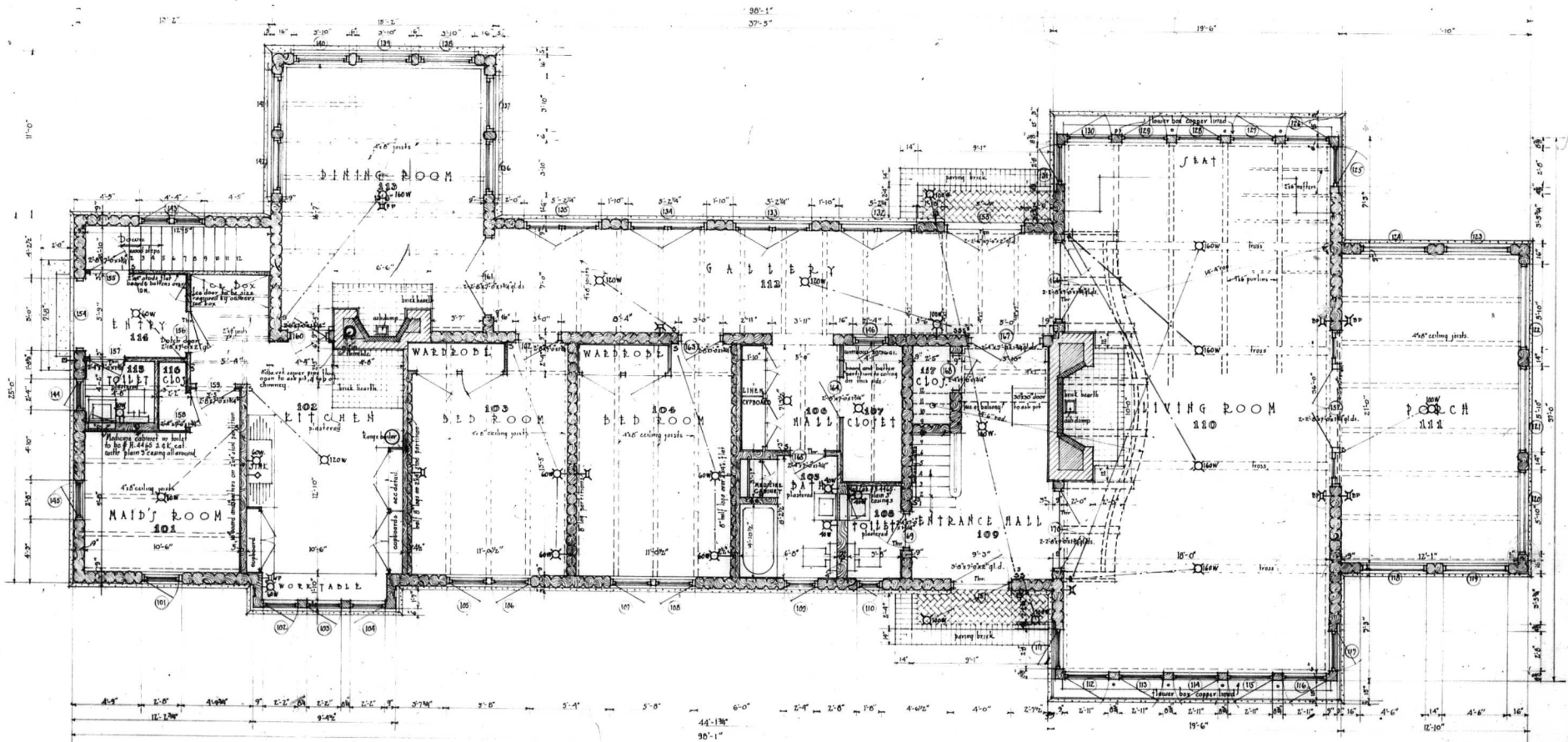

**KEY**

	indicates masonry walls
	steel walls
	split boulders in section
	brick in section
	fire brick in section
	concrete in section
	concrete & cement in elev.
	stucco & plaster in elev.
	split boulders in elev.

Note: Contractor must verify all dimensions of the building.

**ELECTRIC KEY**

- - 
  - 
  - 
  - 
  -
- Note: there will be one 100 Watt outlet in balcony ceiling and base plug at balcony floor.

**GROUND FLOOR PLAN**

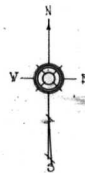

BUILDING <b>262</b>	SYMMER, RESIDENCE FOR DR. A. GUNDERSEN, HELGAND, IN MINNESOTA.	DRAWING <b>2</b>
	<b>GROUND FLOOR PLAN.</b>	
DATE	DENTLEY & MERRAN ARCHITECTS, LACROSSE, WIS.	SCALE 1/4" = 1'-0"

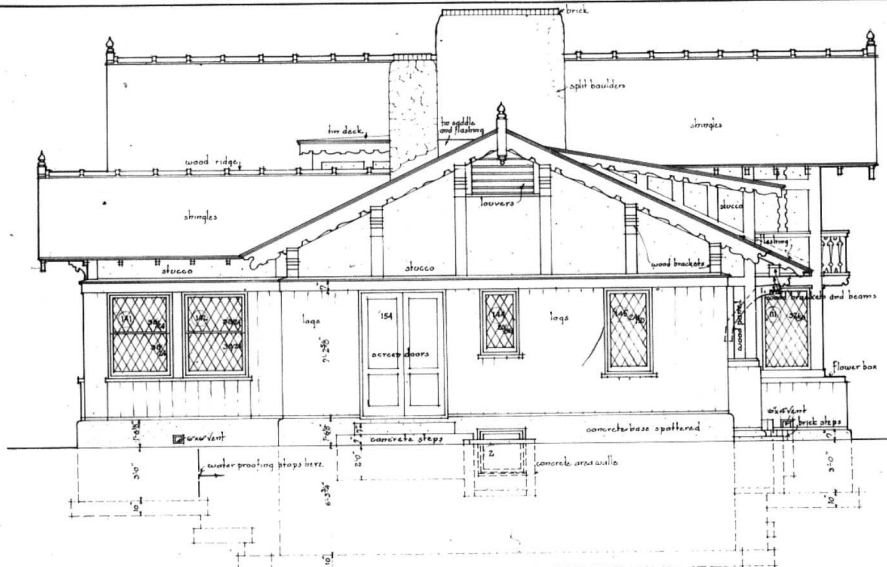

WEST ELEVATION

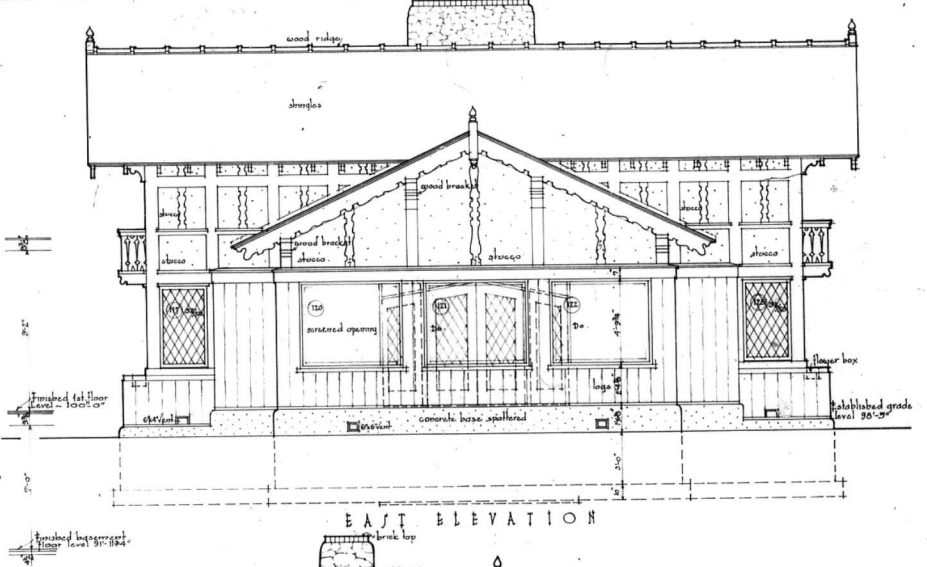

EAST ELEVATION

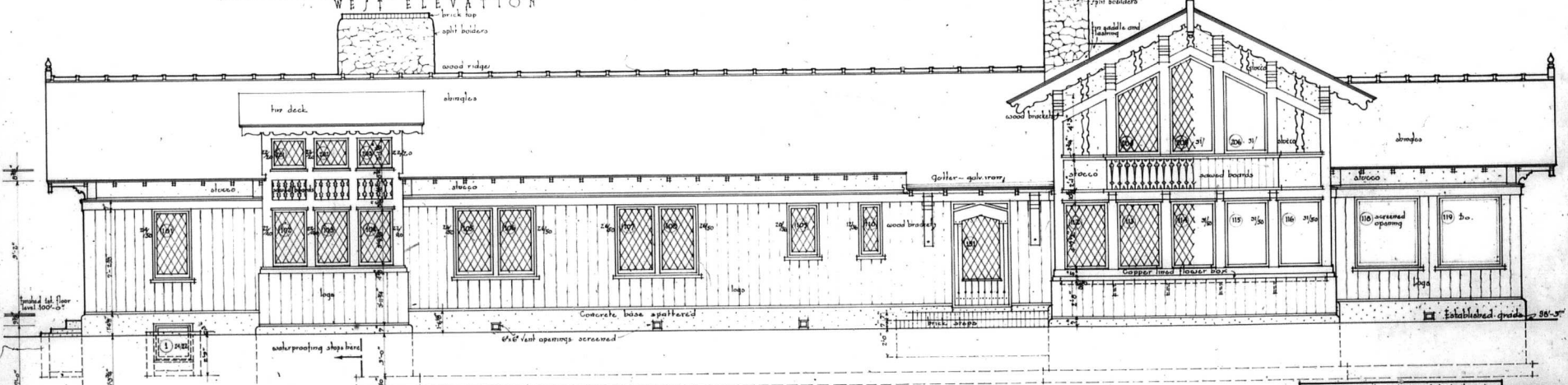

SOUTH ELEVATION

Indicates leaded glass.

BUILDING 262	SUMMER RESIDENCE FOR DR. A. GUNDERSEN, HELGAARD, IN MINNESOTA.	DRAWING 3
ELEVATIONS.		
DATE MAR. 6. 10.	DESIGNED BY DENTLEY & MERMAN, ARCHITECTS, LACROSSE, WIS.	SCALE 1/4" = 1'-0"

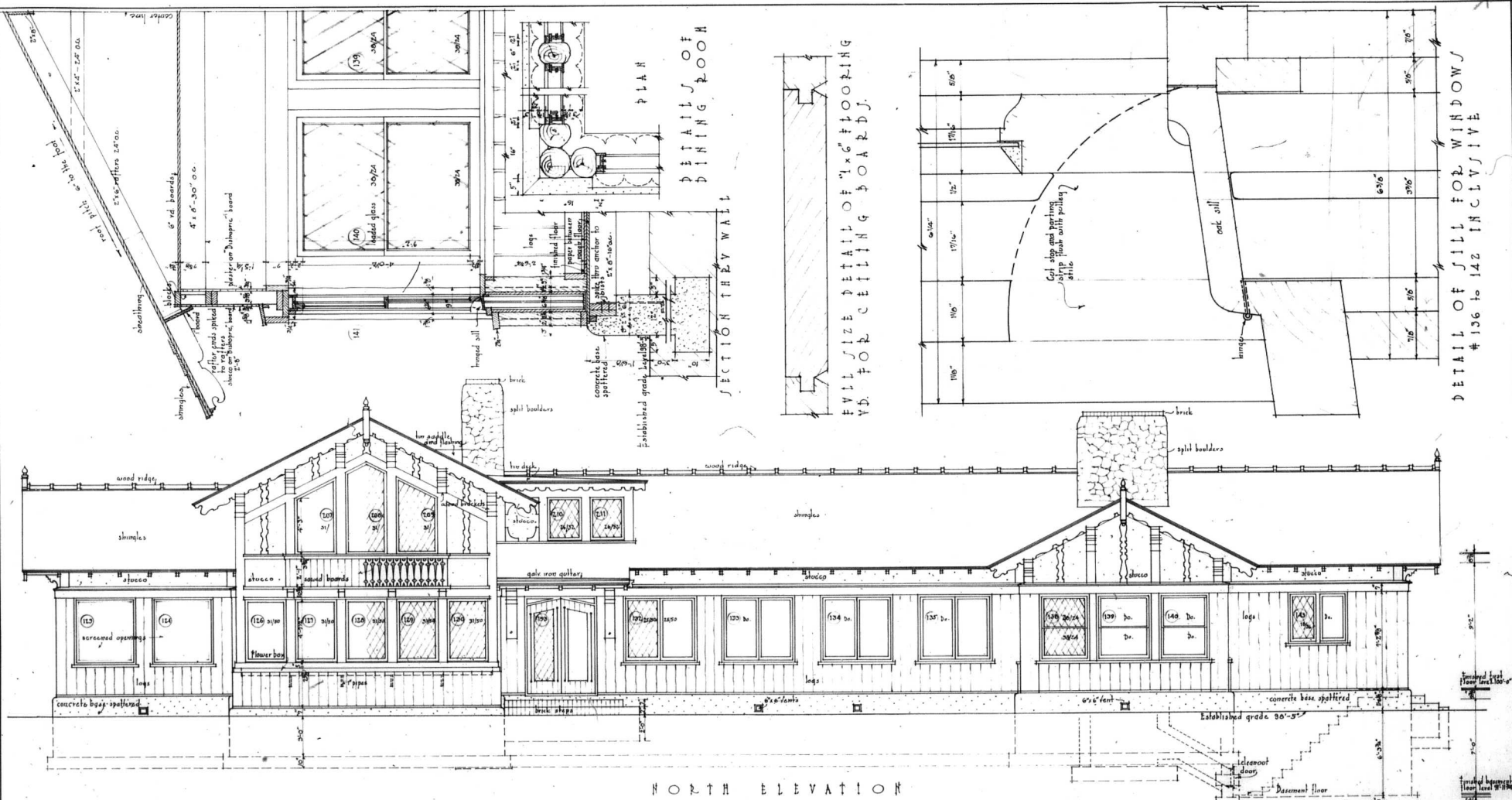

NORTH ELEVATION

PLAN  
DETAILS OF  
DINING ROOM

SECTION THROUGH MASONRY WALL

FULL SIZE DETAIL OF 1"x6" FLOORING  
Y.D. FOR CEILING BOARD.

DETAIL OF SILL FOR WINDOW  
# 136 to 142 INCLUSIVE

 indicates leaded glass

BUILDING <b>262</b>	SUMMER RESIDENCE FOR DR. A. GUNDERSEN HELGALAND IN MINNESOTA	DRAWING <b>4</b>
ELEVATIONS & DETAILS		
DATE MAR. 8. 10.	ARCHITECTS DENTLEY & MERRITT	J. CALDWELL 1/4" & 3/4" = 1'-0"



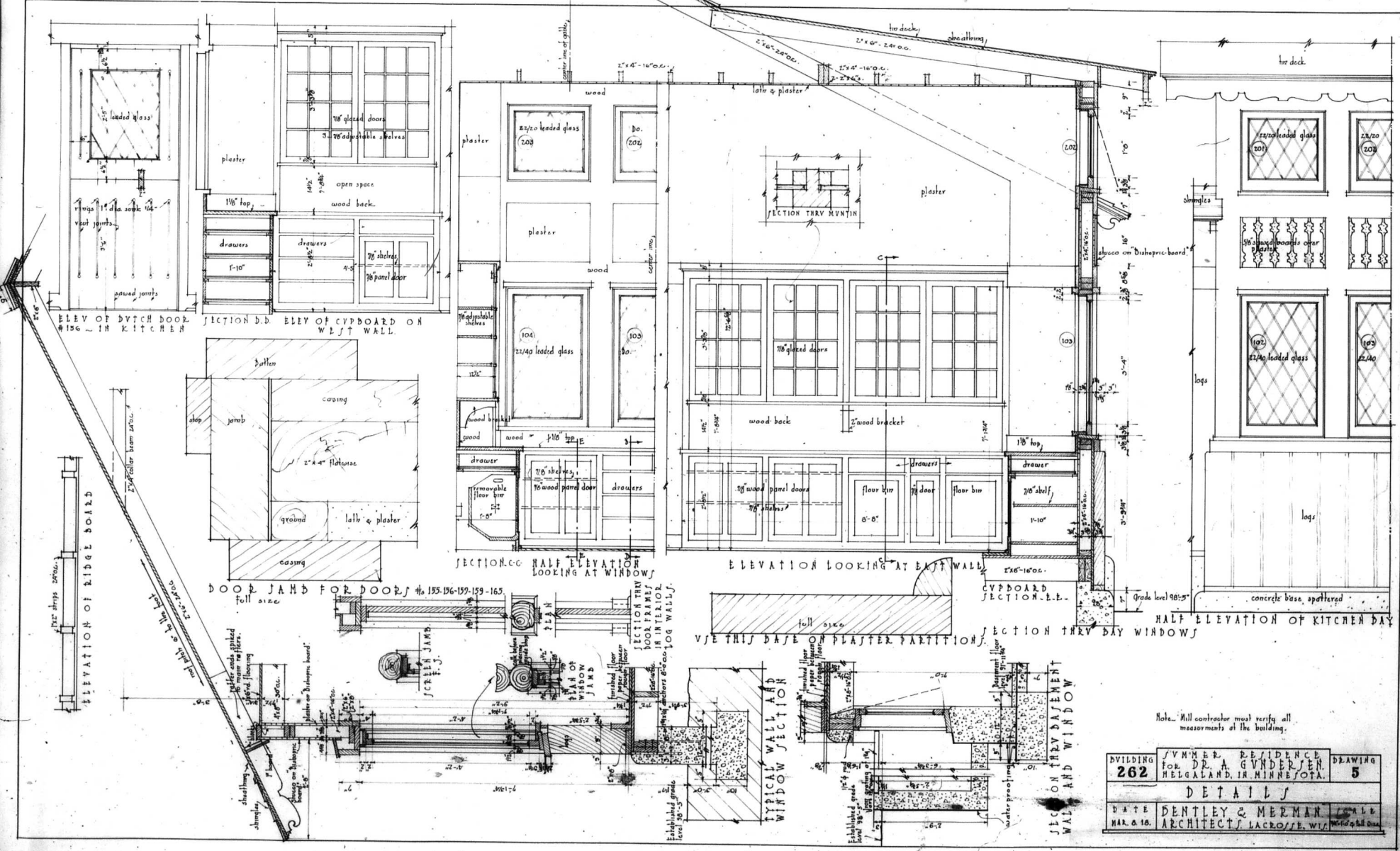

Note: All contractor must verify all measurements of the building.

BUILDING 262	SUMMER RESIDENCE FOR DR. A. GUNDERSEN, NEGLAND, ILLINOIS, IOTA.	DRAWING 5
	DETAILS	
DATE MAR. 6 1916.	DENTLEY & MERRAN ARCHITECTS, LACROIXE, WIS.	SCALE 1/4" = 1'-0"

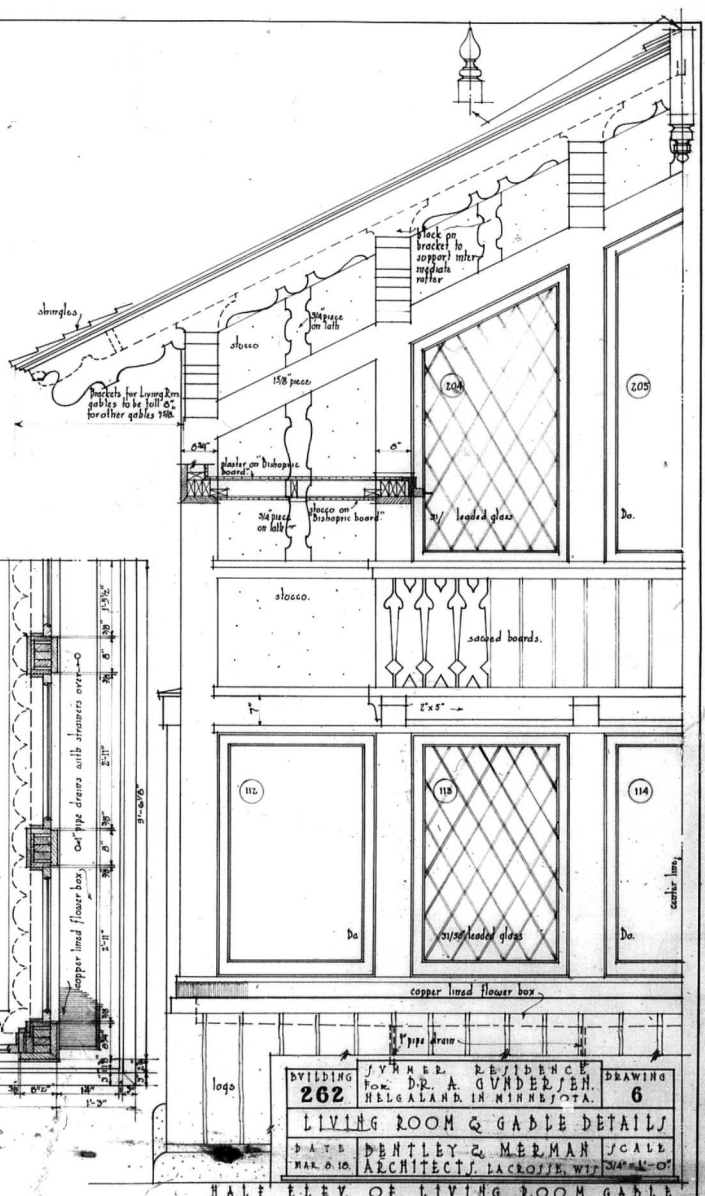
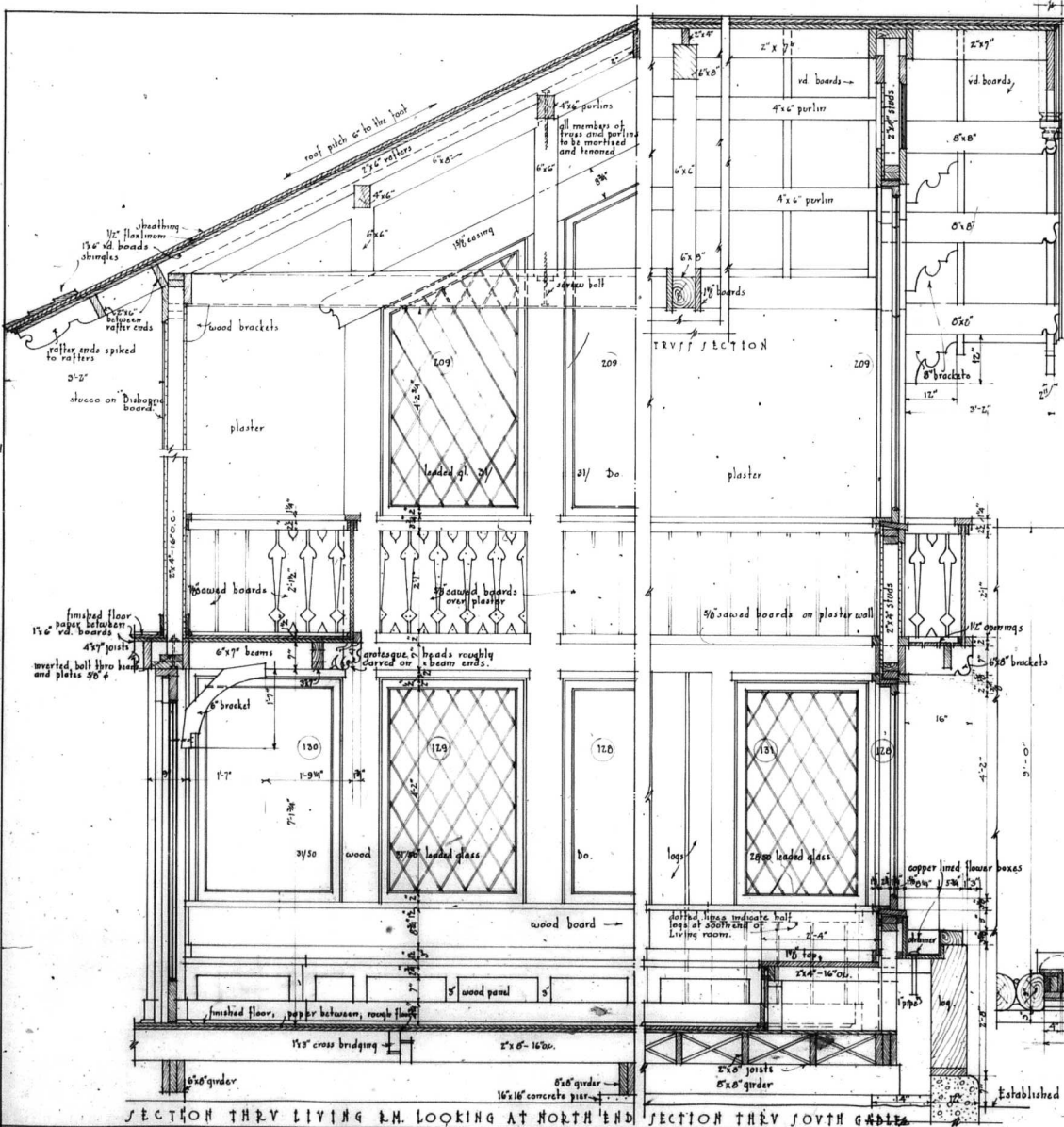

HALF PLAN OF JOINT GROOVE  
OF LIVING ROOM WINDOW

BUILDING <b>262</b>	SYRVED RESIDENCE FOR DR. A. GUNDERSEN, HELGA LARIN, MINNEAPOLIS	DRAWING <b>6</b>
LIVING ROOM & GABLE DETAILS		
DATE MAR. 10		SCALE 3/4" = 1'-0"
BY DENTLEY & MERRIMAN ARCHITECTS, LACROSSE, WIS.		

SECTION THRU LIVING R.M. LOOKING AT NORTH END

SECTION THRU SOUTH GABLE

HALF ELEV. OF LIVING ROOM GABLE

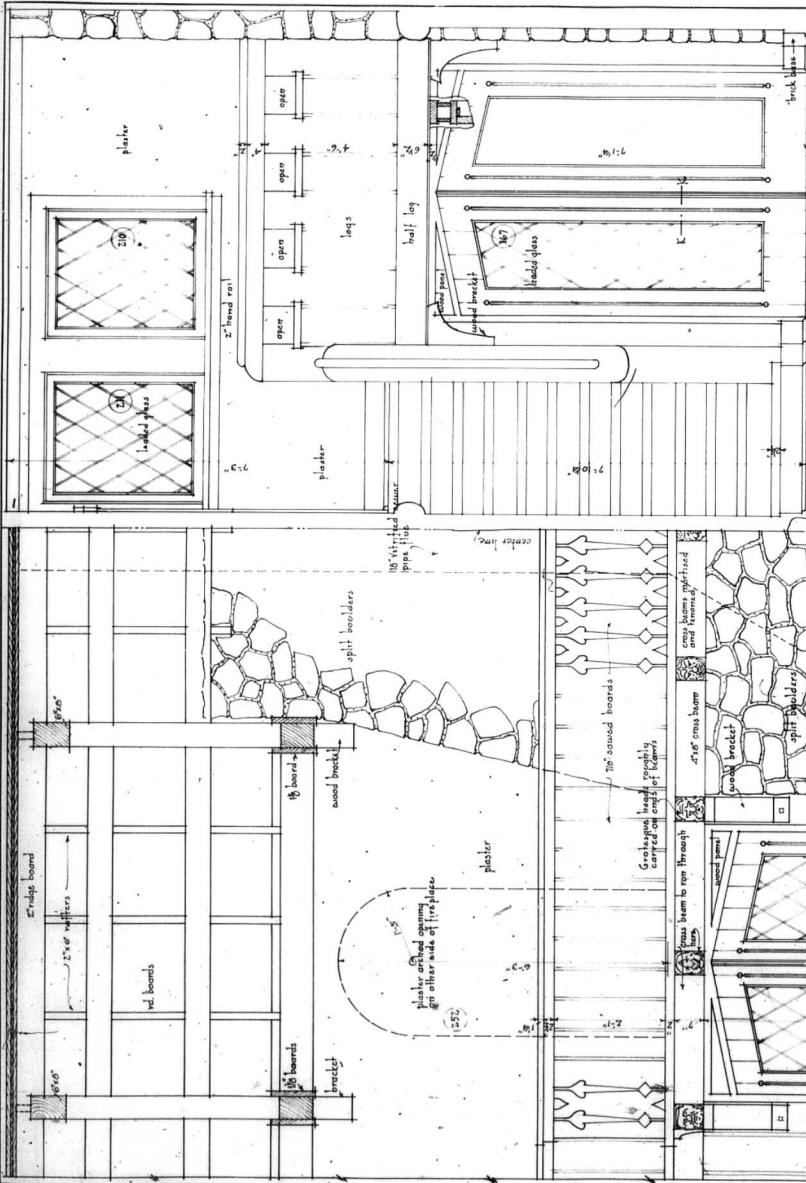

HALF ELEVATION IN HALL + 109 LOOKING TOWARD STAIRWAY

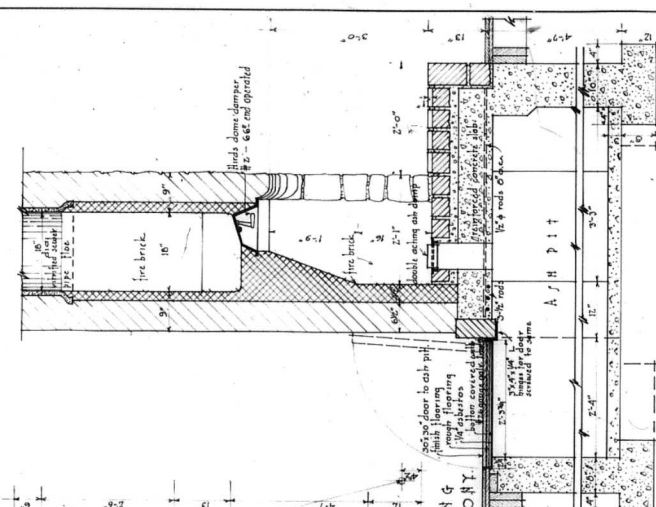

SECTION THERY FIREPLACE & ASH PIT

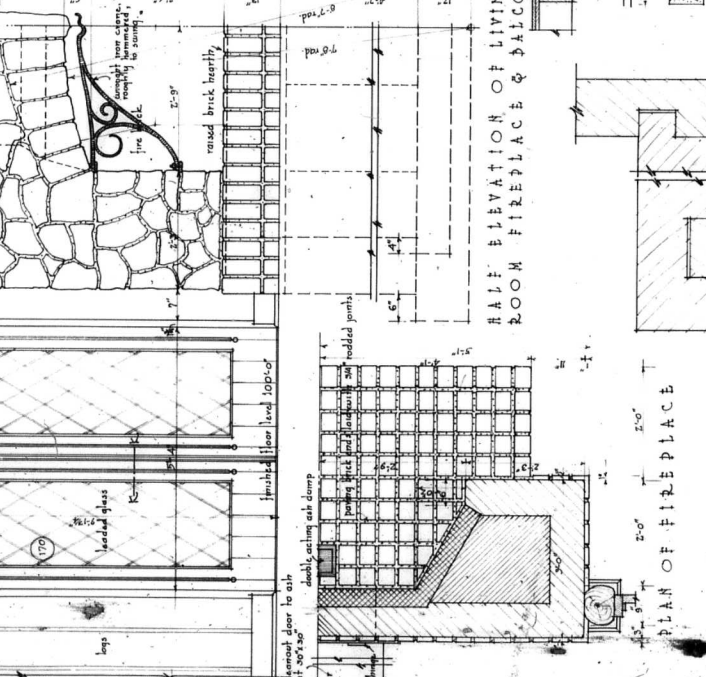

SECTION THERY FIREPLACE & ASH PIT

STAIR STEP & RISER E.J.

PLAN OF FIREPLACE

BUILDING	SYMNER RESIDENCE	DRAWING	7
262	FOR DR. A. GUNDERSEN, HELGAARD, IN MINNESOTA	DETAILS	
DATE	DENTLEY & MERRMAN	SCALE	1/4" = 1'-0"
MAR. 10	ARCHITECTS LACROSSE, WIS.		

SECTION. K. K. SHOWING ASTRAGAL



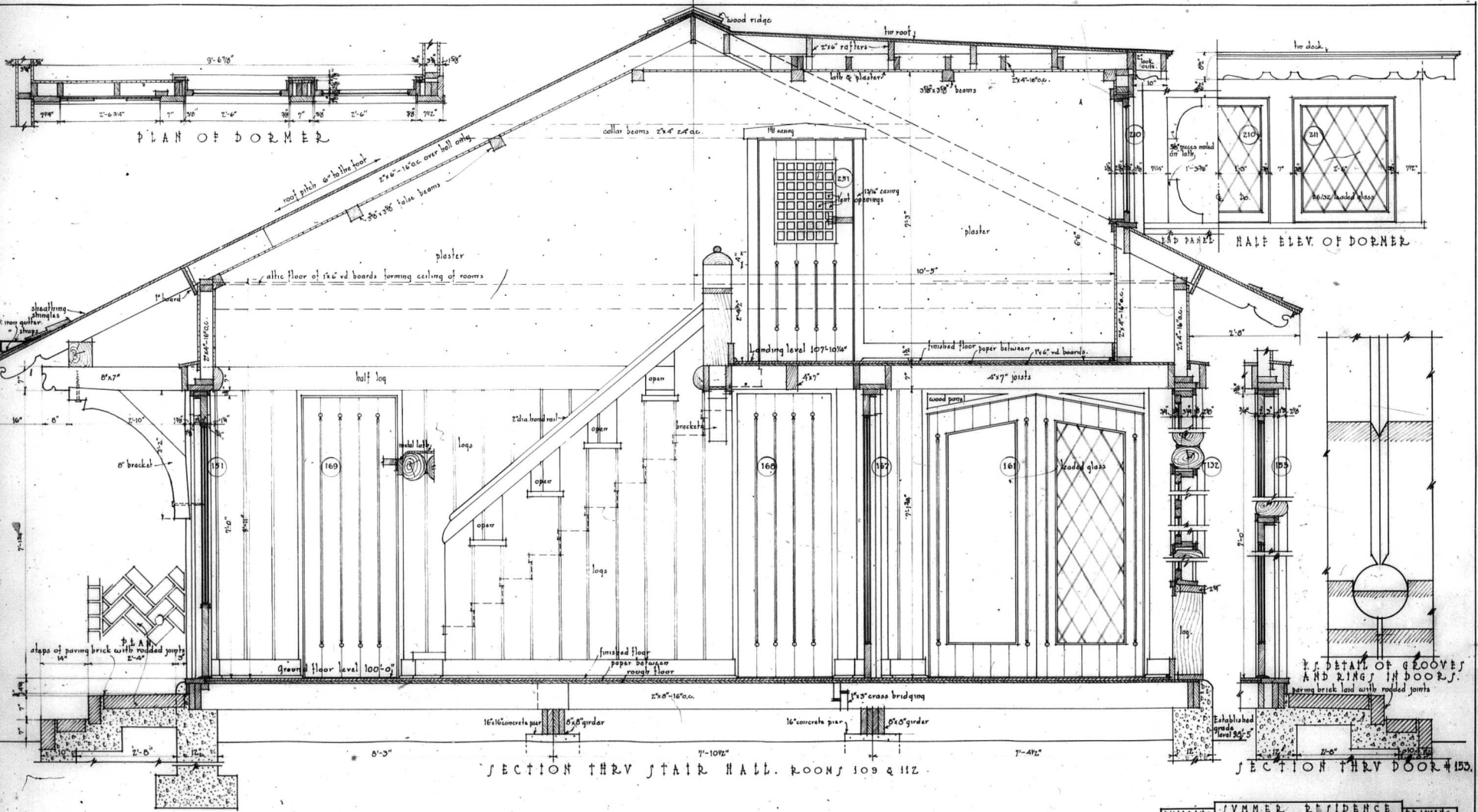

SECTION THRU STAIR HALL, ROOMS 109 & 112

SECTION THRU DOOR 113

BUILDING <b>262</b>	JVMER. RESIDENCE FOR DR. A. GUNDERSEN, HELGELAND, IN MINNESOTA	DRAWING <b>8</b>
- D E T A I L -		
DENTLEY & MERRIAM ARCHITECTS, LACROIX, WIS.		SCALE 1/8" = 1'-0"

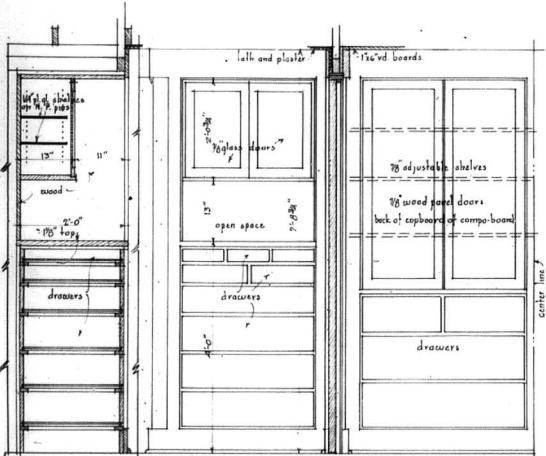

SECTION  
ELEV. OF MEDICINE CABINET IN BATH ROOM # 105.  
ELEV. OF LINEN CUPBOARD IN HALL # 106 cupboard to be 20" deep over all.

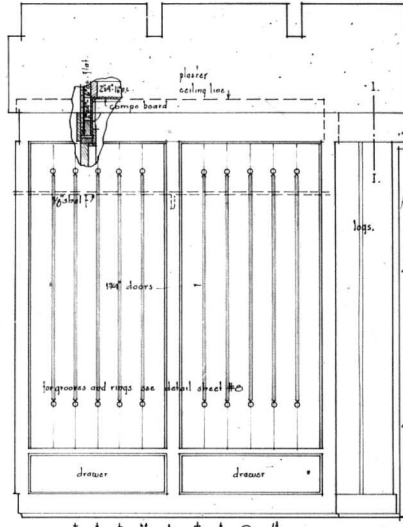

ELEVATION

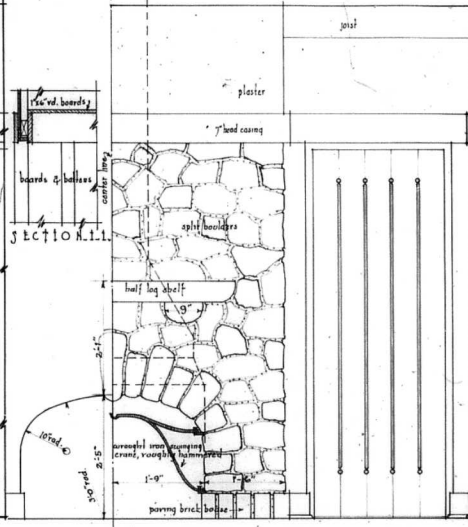

SECTION II.  
HALF ELEV. OF JOYNT END OF DINING ROOM SHOWING FIREPLACE

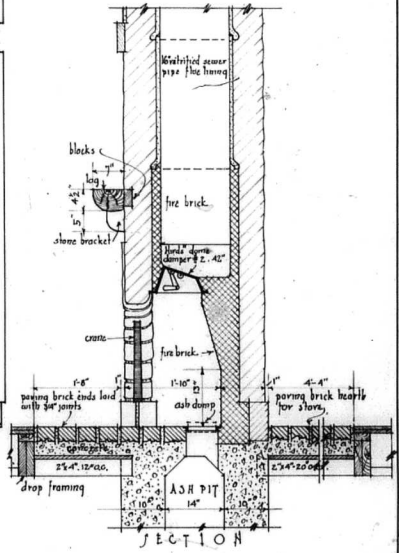

SECTION

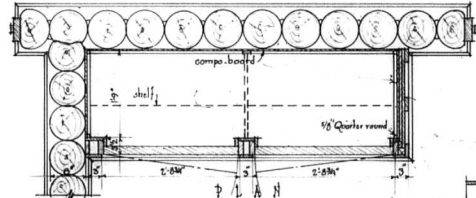

PLAN  
TYPICAL WARDROBE DETAIL

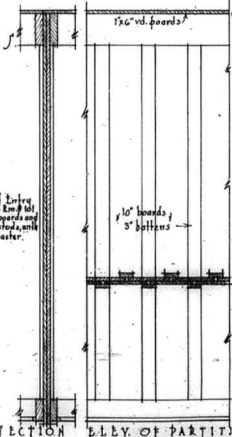

SECTION  
ELEV. OF PARTITION BETWEEN ROOMS # 105 AND # 107.

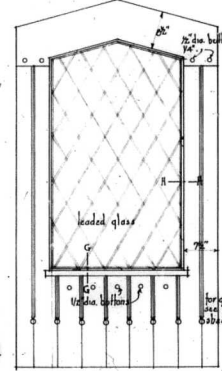

ELEVATION  
DETAIL OF ENTRANCE DOOR # 101.

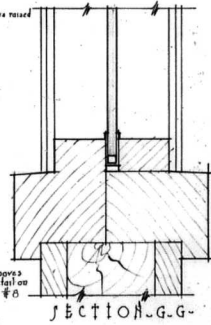

SECTION G-G

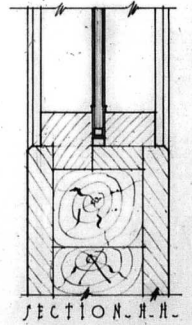

SECTION H-H

BUILDING <b>262</b>	SUMMER RESIDENCE FOR DR. A. GUNDERSEN HELGELAND, IN MINNESOTA	DRAWING <b>9</b>
	DETAILS	
DATE MAR. 2 10.	DENTLEY & MERMAN ARCHITECTS, LACROSSE, WIS.	J. CALL MAR. 10 1910

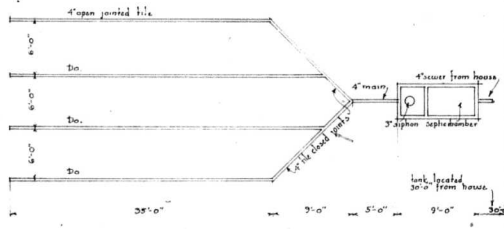

PLAN OF TILE LINES FOR SUB-IRRIGATION SYSTEM  
Scale 1/8" = 1'-0"

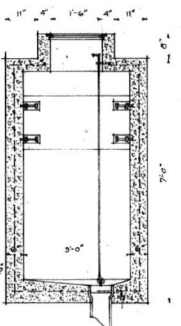

SECTION C-C.

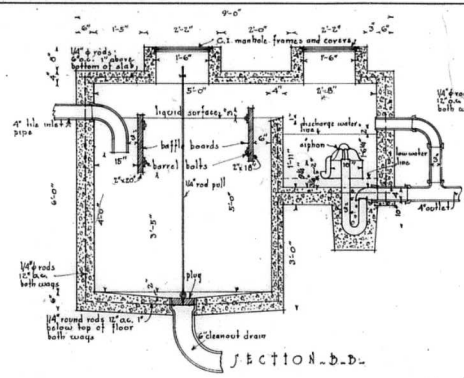

SECTION B-B.

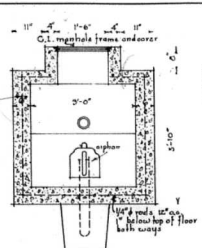

SECTION A-A.

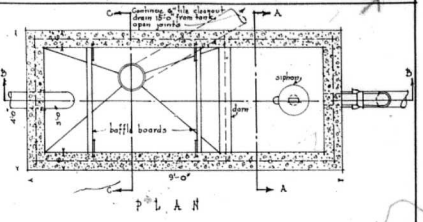

DETAILS OF SEPTIC TANK  
Scale 1/2" = 1'-0"

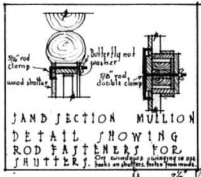

JAMB SECTION MULLION DETAIL SHOWING ROD FASTENERS FOR SHUTTERS

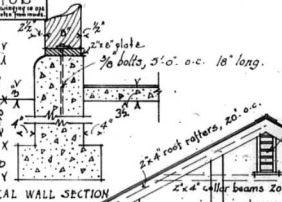

TYPICAL WALL SECTION

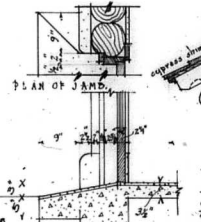

PLAN OF JAMB.

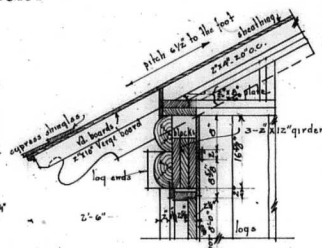

SECTION THROUGH EAVES & HEAD OF DOOR

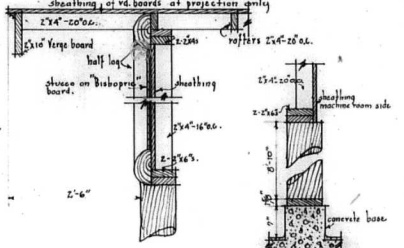

SECTION THROUGH GABLE

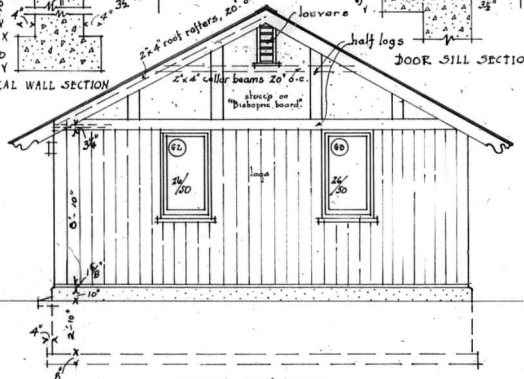
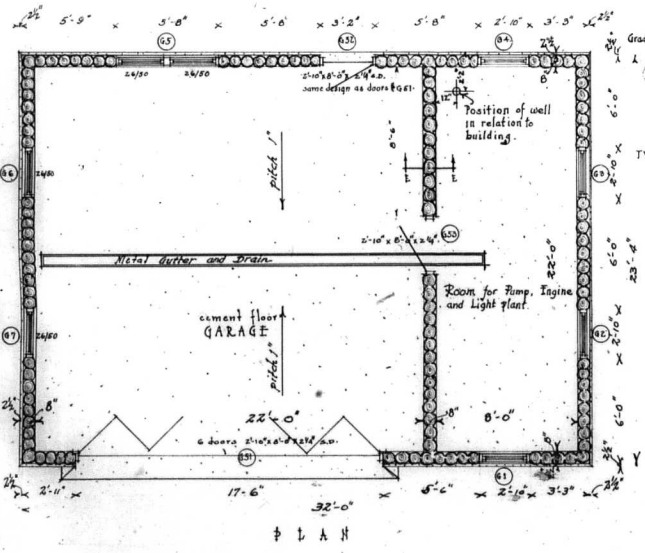

SOUTH ELEVATION  
North elev. the same.

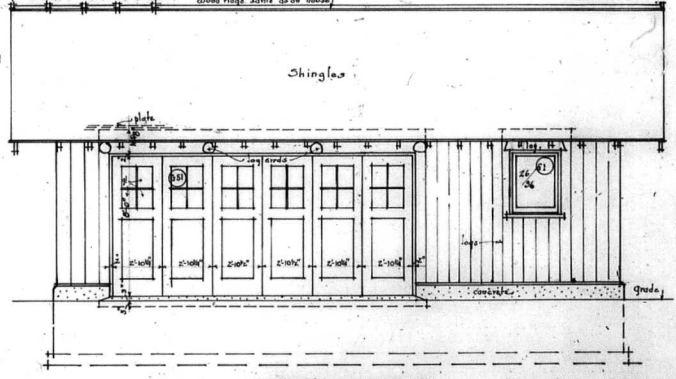

WEST ELEVATION

Note: Hang a 2'-0\"/>

BUILDING	SUMMER RESIDENCE FOR DR. A. GUNDERSEN, HELGALAND, IN MINNESOTA.	DRAWING	10
GARAGE & SEPTIC TANK DETAILS			
DATE	DENTLEY & MERRMAN ARCHITECTS, LACROSSE, WIS.	SCALE	1/2\"/>

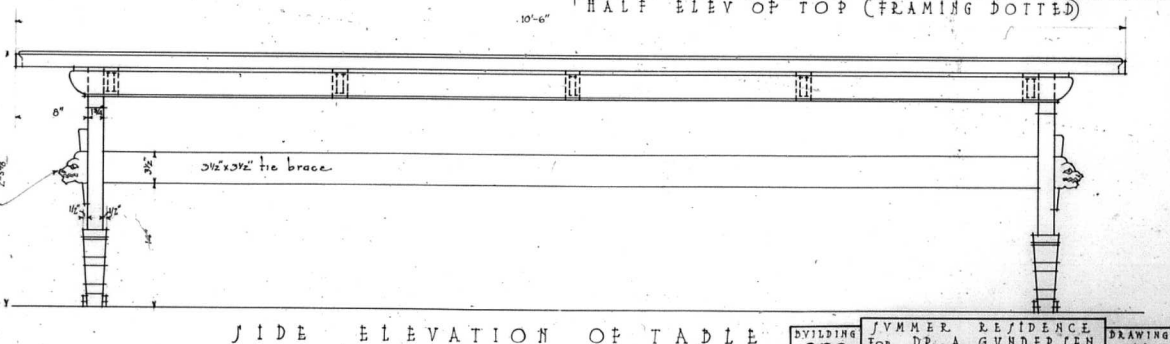
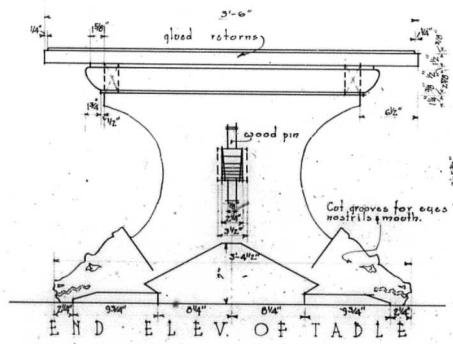
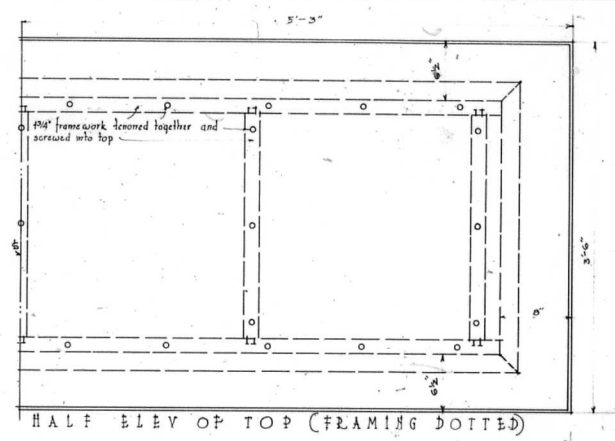
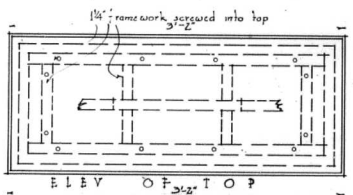
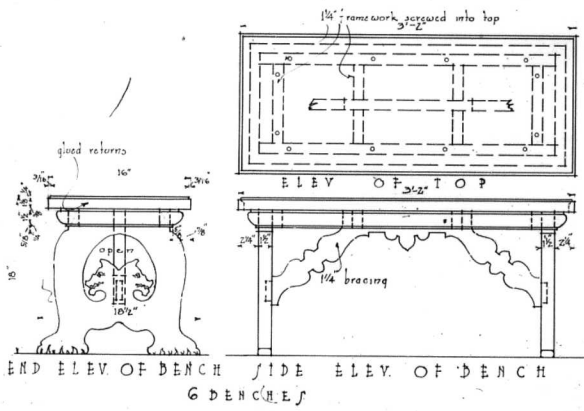

BUILDING	SUMMER RESIDENCE	DRAWING
262	FOR DR. A. GUNDERSEN, HELGELAND, MINNESOTA.	11
DETAILS OF DINING ROOM TABLE AND BENCHES		
DATE	BENTLEY & MERMAN	SCALE
1912	ARCHITECTS LACROFF, WIS.	1/8" = 1'-0"



CONTOUR MAP  
OF  
NORTH END OF ISLAND OWNED

BY  
DR. A. GUNDERSON

LEGEND.

- CONTOUR
- ⊙ TREES
- E - ELM
- W - WILLOW

BA - BLACK ASH, CW - COTTON WOOD  
RB - RED BIRCH, M - MAPLE.

SCALE 1 INCH = 30 FT.  
ELEVATIONS OF CONTOURS  
ARE SHOWN ABOVE "RIVER BASE"  
AT LACROSSE WAGON BRIDGE.

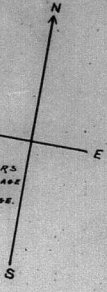

LINE OF SIGHT TOWARD FISH LAKE BLUFF

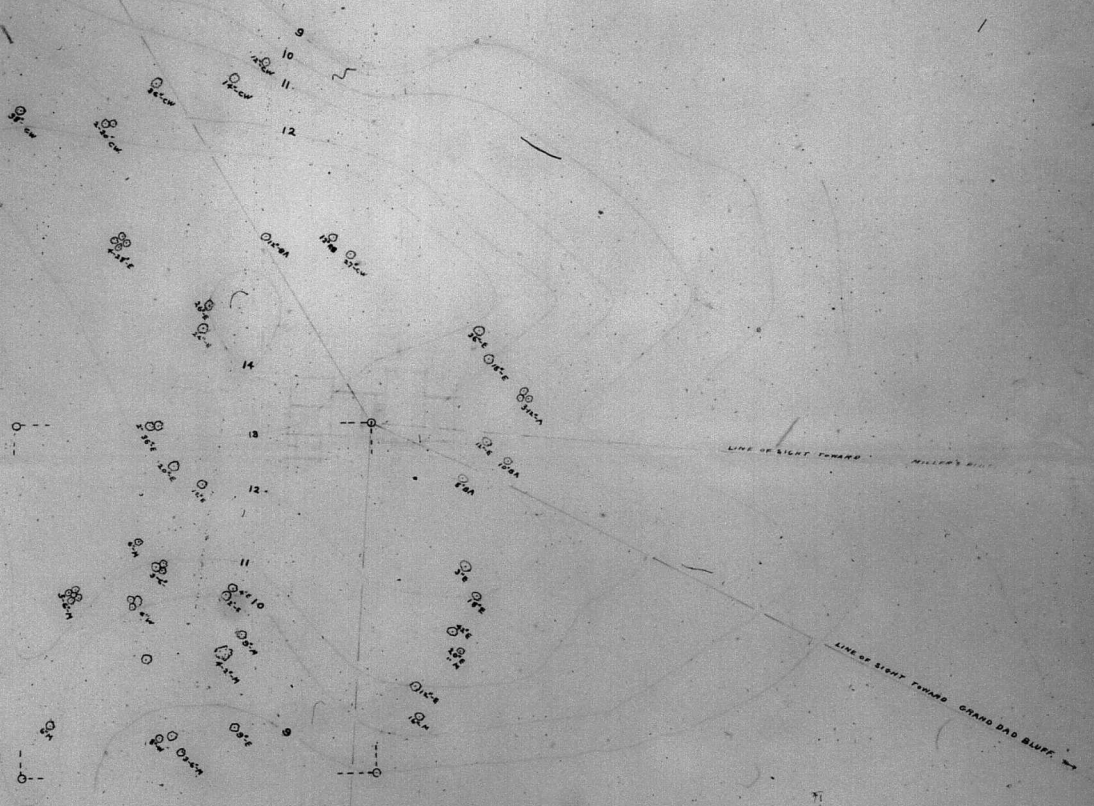

LINE OF SIGHT TOWARD GRAND DAD BLUFF